

# Ohio City Guide



Tour the town with public transit.





## Exploring Ohio City

Traveling between Downtown and Ohio City is fast and convenient with RTA's new Ohio City Connector. The Ohio City Connector brings together RTA bus service into two stops, Downtown and Ohio City. Board an RTA bus at these stops for a quick trip to and from Cleveland's historic Ohio City neighborhood.

Cleveland offers many great neighborhoods. Ohio City, one of Cleveland's oldest and most charming neighborhoods, is just a stone's throw away from downtown Cleveland, on the west side of the Cuyahoga River. It's an eclectic mix of 19th Century Victorian architecture and thriving arts, small trendy shops and a booming restaurant scene. Its most popular attraction is the historic West Side Market—a prime destination for both food lovers and sightseers.

So, if you'd like to experience a new side of Cleveland, venture out of downtown and explore Ohio City.

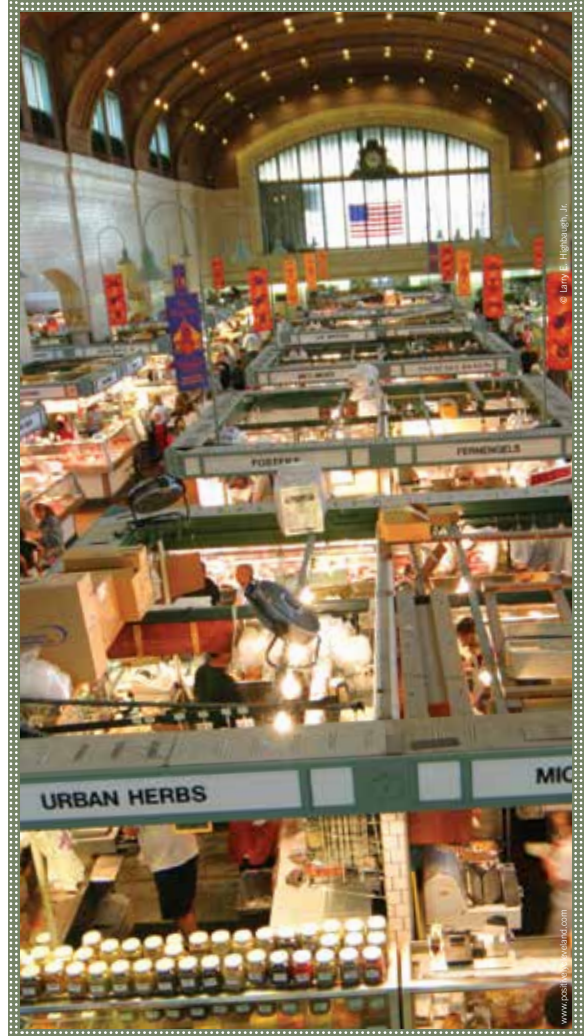



## Exploring Ohio City

### How to Reach Ohio City on RTA

Public Square and Ohio City are connected by the Red Line Rapid Transit and the following Ohio City Connector routes: #20, #21, #22, #35, #45A, #79A/B and #81.

- Each day, RTA offers some 200 trips from Public Square to the West Side Market, an average of a bus every 7-8 minutes. During the day, service runs more often than in the evenings. Here is information to make your trip easier.
- The Red Line (#66) operates about 20 hours a day, seven days a week. Board at the Tower City Station, head west toward Hopkins Airport and exit at the W. 25th St. station. You'll be right across the street from the West Side Market, in the heart of Ohio City. A train leaves approximately every 10 minutes during rush hour and every 20 minutes at other times.

### Paying Your Fare

#### Bus:

Pay your fare on the bus. A one-way cash fare is \$2.25, or you can buy an All-Day Pass (good until 3 a.m. the next day) for \$5. Operators do not carry change, so exact fare is required.

#### Train:

When riding the Red Line Rapid, pay before boarding. Vending machines for tickets and passes are at all stations. The fare is the same as the bus—\$2.25 for a one-way cash fare and \$5 for an All-Day Pass. The machines accept credit cards, and some give change.

### Where to Catch the Bus

#### Ohio City Connector Stop

Go to the north side of Superior Avenue, at West Third Street. All buses stopping at this shelter are headed to Ohio City (except for the green Trolley). From this stop, buses leave at the times listed on the next page for the West Side Market as well as nearby restaurants and night spots.

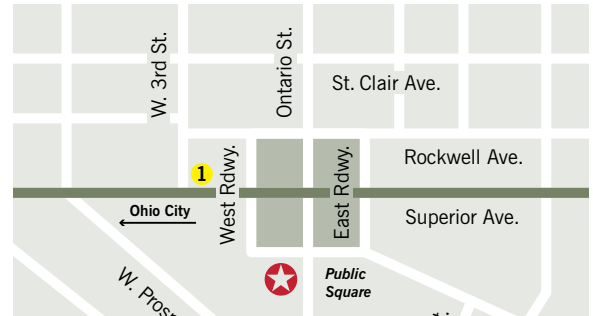

 Tower City Center Rapid Station

 1 Ohio City Connector Stop

#### West Side Market, Return Trip to Public Square

You can board all these Ohio City Connector routes on the east side of West 25th Street, at Lorain Avenue, for the return trip to Public Square: #20, #21, #22, #35, #45A, #79A/B, #81. The schedule mirrors the times on the previous tables, meaning there are nearly 200 trips a day from the West Side Market and Ohio City to downtown.



 W. 25th St.-Ohio City Rapid Station

 2 Ohio City Connector Stop

*During the day, there are many bus trips to choose from. If you are heading to Ohio City for dinner or nightlife, you need to be aware of evening bus times for the return trip downtown.*

**DOWNTOWN TO OHIO CITY | WEEKDAY** 1

<b>A.M.</b>	3:11	4:11	4:41	4:56	5:11
	5:26	5:41	5:42	6:00	6:11
	6:15	6:30	6:31	6:41	6:45
	6:46	6:52	6:56	7:00	7:07
	7:11	7:12	7:15	7:22	7:25
	7:26	7:35	7:37	7:41	7:42
	7:45	7:52	7:55	8:05	8:07
	8:11	8:12	8:15	8:22	8:25
	8:31	8:35	8:37	8:41	8:45
	8:52	8:55	9:05	9:07	9:11
	9:15	9:25	9:27	9:35	9:36
	9:41	9:45	9:47	9:55	10:05
	10:07	10:11	10:15	10:25	10:27
	10:35	10:36	10:41	10:45	10:47
	10:55	11:05	11:07	11:11	11:15
	11:25	11:27	11:35	11:41	11:42
	11:45	11:46	11:47	11:55	12:05
	<b>P.M.</b>	12:07	12:11	12:12	12:15
12:27		12:35	12:41	12:42	12:45
12:47		12:51	12:55	1:05	1:07
1:11		1:12	1:15	1:25	1:27
1:35		1:41	1:42	1:45	1:47
1:55		1:56	2:06	2:08	2:11
2:12		2:16	2:26	2:36	2:41
2:42		2:46	2:56	3:01	3:06
3:11		3:12	3:16	3:26	3:36
3:41		3:42	3:46	3:56	4:01
4:06		4:11	4:12	4:16	4:26
4:31		4:36	4:41	4:42	4:46
4:56		5:01	5:06	5:11	5:12
5:16		5:26	5:31	5:36	5:41
5:42		5:46	5:56	6:01	6:11
6:12		6:15	6:16	6:30	6:31
6:41		6:42	6:46	6:56	7:01
7:11		7:12	7:21	7:41	7:56
8:11		8:41	9:11	9:26	9:41
10:11		10:12	10:41	11:11	11:12
11:41		12:11 <sub>A.M.</sub>	1:11 <sub>A.M.</sub>	2:11 <sub>A.M.</sub>	

**DOWNTOWN TO OHIO CITY | SATURDAY** 1

<b>A.M.</b>	3:11	4:11	4:41	5:11	5:12
	5:41	6:11	6:12	6:41	7:11
	7:31	7:41	7:51	7:56	8:11
	8:31	8:41	8:51	9:11	9:26
	9:31	9:41	9:51	9:56	10:11
	10:26	10:31	10:41	10:42	10:51
	10:56	11:11	11:12	11:26	11:32
	11:41	11:42	11:52	11:56	12:11
	12:12	12:26	12:32	12:41	12:42
	12:52	12:56	1:11	1:12	1:26
<b>P.M.</b>	1:32	1:41	1:42	1:52	1:56
	2:11	2:12	2:26	2:32	2:41
	2:42	2:52	2:56	3:11	3:12
	3:26	3:32	3:41	3:42	3:52
	3:56	4:11	4:12	4:26	4:31
	4:41	4:42	4:51	4:56	5:11
	5:26	5:31	5:41	5:51	5:56
	6:11	6:26	6:41	7:11	7:41
	7:56	8:11	8:41	9:11	9:26
	9:41	10:11	10:41	11:11	11:12
	11:41	12:11 <sub>A.M.</sub>	1:11 <sub>A.M.</sub>	2:11 <sub>A.M.</sub>	

**DOWNTOWN TO OHIO CITY | SUNDAY** 1

<b>A.M.</b>	3:11	4:11	5:11	5:41	6:11
	6:41	7:11	7:41	7:56	8:11
	8:41	9:11	9:26	9:41	10:11
	10:41	10:56	11:11	11:41	12:11
	12:26	12:41	1:11	1:41	1:56
<b>P.M.</b>	2:11	2:41	3:11	3:26	3:31
	3:41	4:11	4:41	4:56	5:11
	5:41	6:11	6:26	6:41	7:11
	7:41	7:56	8:11	8:41	9:11
	9:26	9:41	10:11	10:41	11:11
	11:41	12:11 <sub>A.M.</sub>	1:11 <sub>A.M.</sub>	2:11 <sub>A.M.</sub>	

**OHIO CITY TO DOWNTOWN | WEEKDAY 2**

<b>A.M.</b>	3:52	3:55	4:22	4:43	4:52
	5:13	5:15	5:22	5:27	5:30
	5:38	5:45	5:51	5:52	5:53
	5:59	6:06	6:08	6:14	6:17
	6:20	6:22	6:29	6:32	6:35
	6:37	6:44	6:47	6:49	6:52
	6:56	7:04	7:06	7:07	7:16
	7:17	7:19	7:22	7:26	7:34
	7:36	7:37	7:46	7:47	7:49
	7:52	7:56	8:04	8:06	8:07
	8:16	8:17	8:19	8:22	8:26
	8:31	8:34	8:36	8:37	8:46
	8:47	8:54	8:56	9:06	9:07
	9:14	9:16	9:17	9:21	9:26
	9:34	9:36	9:37	9:46	9:47
	9:55	9:56	10:06	10:08	10:14
	10:16	10:17	10:25	10:26	10:34
	10:36	10:37	10:46	10:47	10:54
10:56	11:06	11:07	11:14	11:16	
11:17	11:26	11:30	11:34	11:36	
11:37	11:46	11:48	11:54	11:56	
<b>P.M.</b>	12:06	12:07	12:14	12:16	12:18
	12:26	12:33	12:35	12:36	12:37
	12:46	12:48	12:53	12:56	1:06
	1:07	1:13	1:16	1:19	1:26
	1:33	1:36	1:37	1:40	1:46
	1:47	1:53	1:56	2:05	2:07
	2:14	2:15	2:25	2:35	2:37
	2:45	2:55	2:56	3:05	3:12
	3:15	3:25	3:30	3:35	3:42
	3:45	3:50	3:56	4:00	4:06
	4:12	4:15	4:25	4:29	4:35
	4:42	4:44	4:45	4:47	4:56
	4:59	5:05	5:12	5:14	5:15
	5:17	5:26	5:29	5:40	5:42
	5:44	5:47	5:57	5:59	6:01
	6:08	6:16	6:17	6:20	6:21

**OHIO CITY TO DOWNTOWN | WEEKDAY 2**

<b>P.M.</b>	6:36	6:41	6:46	6:50	6:52
	7:01	7:07	7:16	7:21	7:32
	7:36	7:51	8:16	8:17	8:21
	8:46	8:51	9:02	9:16	9:22
	9:46	9:47	9:51	9:52	10:16
	10:22	10:46	10:51	10:52	11:17
	11:22	11:48	11:52	12:47 <sup>AM</sup>	12:52 <sup>AM</sup>
	12:55 <sup>AM</sup>	1:52 <sup>AM</sup>	1:55 <sup>AM</sup>	2:52 <sup>AM</sup>	2:55 <sup>AM</sup>

**OHIO CITY TO DOWNTOWN | SATURDAY 2**

<b>A.M.</b>	3:52	3:55	4:22	4:52	4:55
	5:22	5:47	5:52	5:55	6:17
	6:22	6:47	6:52	7:11	7:17
	7:31	7:32	7:47	7:51	8:11
	8:17	8:31	8:46	8:51	8:53
	9:01	9:02	9:11	9:16	9:30
	9:31	9:46	9:47	9:50	9:53
	10:01	10:10	10:16	10:30	10:31
	10:45	10:46	10:50	11:01	11:10
	11:16	11:30	11:31	11:45	11:46
<b>P.M.</b>	11:50	12:00	12:10	12:15	12:16
	12:30	12:31	12:45	12:46	12:51
	1:00	1:11	1:15	1:16	1:30
	1:31	1:45	1:46	1:51	2:00
	2:11	2:15	2:16	2:30	2:31
	2:45	2:46	2:51	3:00	3:11
	3:15	3:16	3:30	3:31	3:45
	3:46	3:51	4:00	4:10	4:15
	4:16	4:30	4:45	4:47	4:50
	5:00	5:10	5:15	5:16	5:30
5:45	5:46	5:50	6:00	6:15	
6:16	6:20	6:30	6:45	6:46	
6:50	7:15	7:20	7:31	7:45	
7:47	7:51	8:16	8:17	8:21	

**OHIO CITY TO DOWNTOWN | SATURDAY 2**

<b>P.M.</b>	8:46	8:51	8:52	9:02	9:16
	9:20	9:46	9:47	9:50	9:52
	10:17	10:20	10:47	10:50	10:51
	10:52	11:20	11:22	11:50	11:51
	11:52	12:22 <sub>AM</sub>	12:42 <sub>AM</sub>	12:52 <sub>AM</sub>	12:55 <sub>AM</sub>
	1:52 <sub>AM</sub>	1:55 <sub>AM</sub>	2:52 <sub>AM</sub>	2:55 <sub>AM</sub>	

**OHIO CITY TO DOWNTOWN | SUNDAY 2**

<b>A.M.</b>	3:52	3:55	4:52	4:55	5:22
	5:48	5:52	5:55	6:22	6:47
	6:48	6:52	7:17	7:22	7:32
	7:47	7:48	7:52	8:17	8:22
	8:47	8:48	8:52	9:02	9:16
	9:22	9:46	9:47	9:48	9:52
	10:16	10:21	10:32	10:46	10:48
	10:51	11:16	11:17	11:21	11:47
	11:48	11:51	12:02	12:16	12:21
	12:46	12:47	12:51	12:52	1:16
<b>P.M.</b>	1:21	1:32	1:46	1:51	1:52
	2:17	2:21	2:46	2:51	2:52
	3:02	3:16	3:21	3:46	3:47
	3:51	3:52	4:16	4:21	4:32
	4:46	4:51	4:52	5:16	5:17
	5:22	5:46	5:52	6:02	6:16
	6:22	6:46	6:47	6:52	7:16
	7:22	7:32	7:46	7:51	7:52
	8:17	8:22	8:52	9:02	9:22
	9:47	9:52	10:22	10:52	11:22
	11:52	12:22 <sub>AM</sub>	12:42 <sub>AM</sub>	12:52 <sub>AM</sub>	12:55 <sub>AM</sub>
	1:52 <sub>AM</sub>	1:55 <sub>AM</sub>	2:52 <sub>AM</sub>	2:55 <sub>AM</sub>	

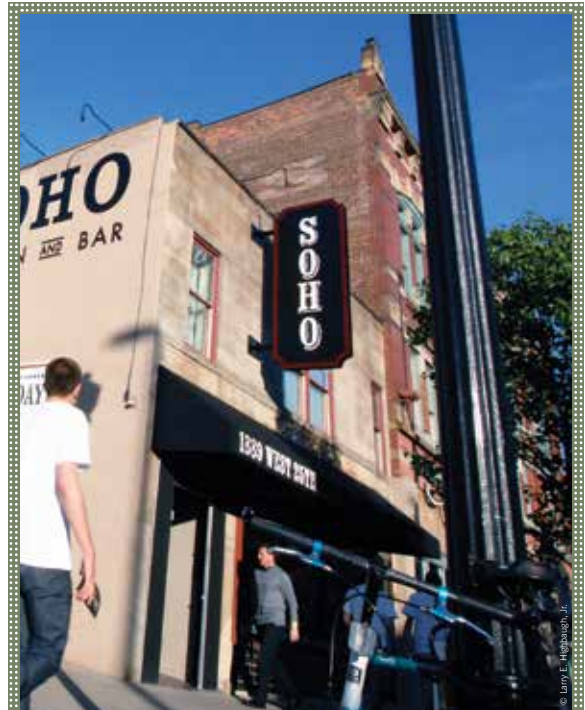

© Larry E. Higginbotham, Jr.

www.positivecleveland.com

## Rider Assistance

Visitors looking for assistance about riding RTA are encouraged to visit [rideRTA.com](http://rideRTA.com). You can also call the RTAanswerLine at (216)621-9500.



RTA Mobile Website



1240 West Sixth Street  
Cleveland, Ohio 44113-1331  
[rideRTA.com](http://rideRTA.com)

Follow Us On



08 2014